

AKO 1

TOASTED CHEESE PLEASE LIL

Empty musical staves on the bottom left page, with a treble clef and a key signature of one sharp (F#) indicated at the top.

trumpet.

8 8 6

16

13

32 6 38 3

49 32

14 4 120 8 128 7

135

144

Empty musical staves on the left page.

Chords and notation visible include:

- $G^b S^b S^b 9$
- $F-7$
- $C-7$
- $A^b \Delta 7$
- $G^b \Delta 7$
- $4/4$ (circled)
- D (boxed)
- 4 bars
- 120 (boxed)
- 7 bars
- $D \text{ pedal}$
- 128 (boxed)
- 7 bars
- $F \text{ pedal}$
- $F \text{ pedal}$
- 1 bar
- 136 (boxed)
- 7 bars
- $A \text{ pedal}$
- $A \text{ pedal}$
- E^b / B^b
- 144 (boxed)
- B^b / D
- B / D^\sharp
- 152 (boxed)
- $C-7$
- $E^b / 9$
- $B^b 7$
- $E^b \Delta 7$
- 168 (boxed)
- 7 bars
- $E^b \Delta 7$
- $G^b S^b S^b 9$
- $F-7$

Chords and notation visible include:

- $C-7$
- $A^b \Delta 7$
- $G^b \Delta 7$

trambone 4

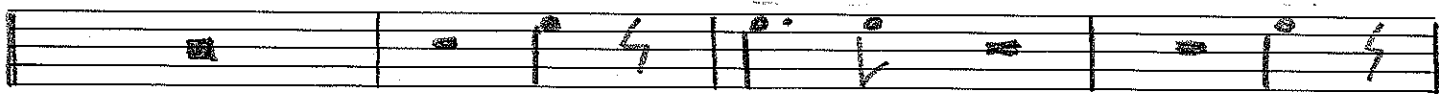

8

16

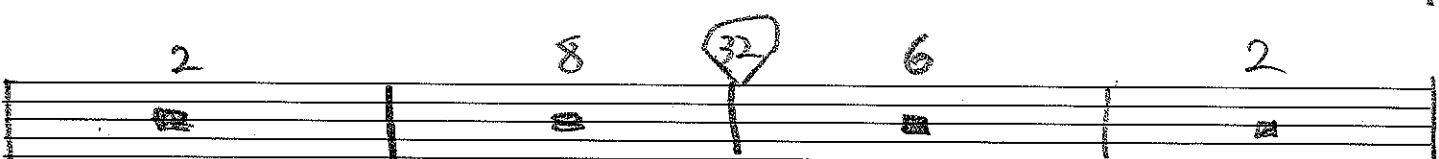
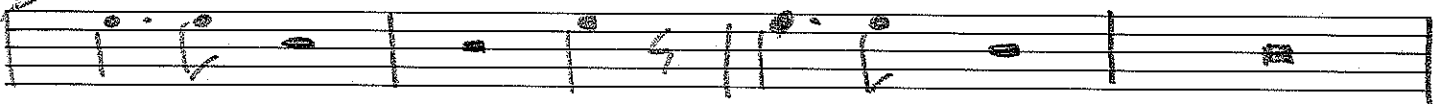

40

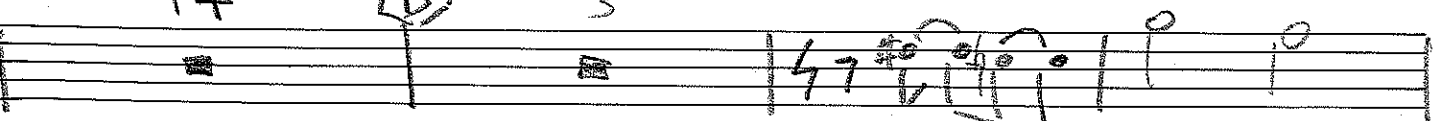
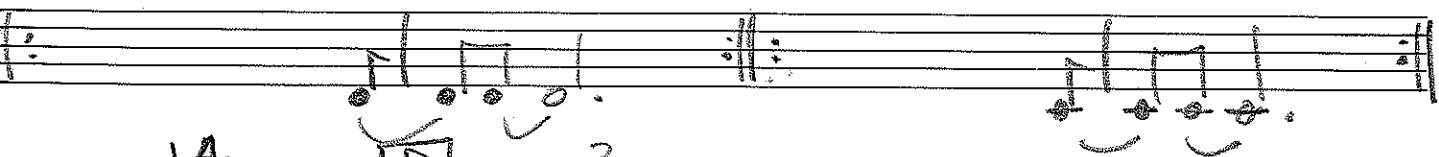
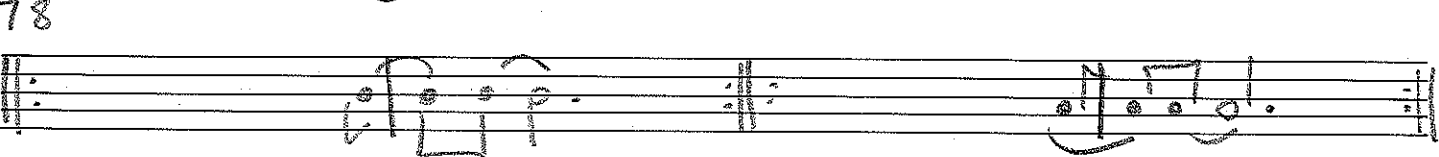
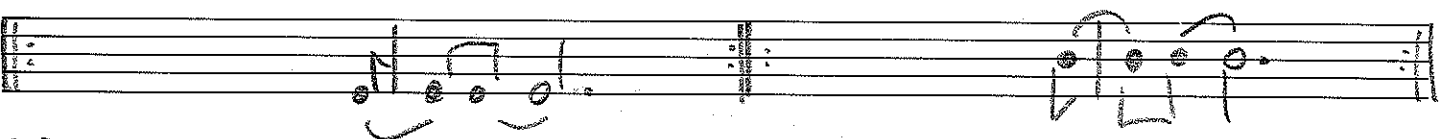
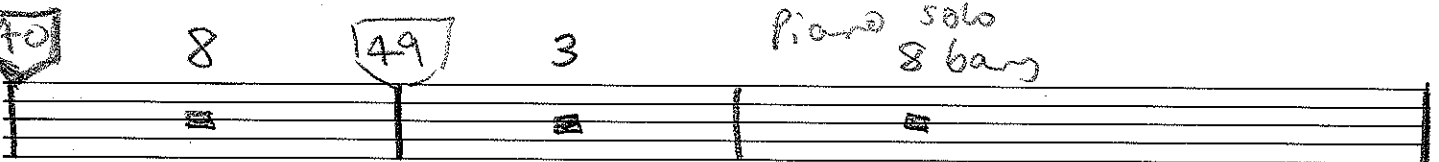

BARitone

Bill Evans core 4 solo

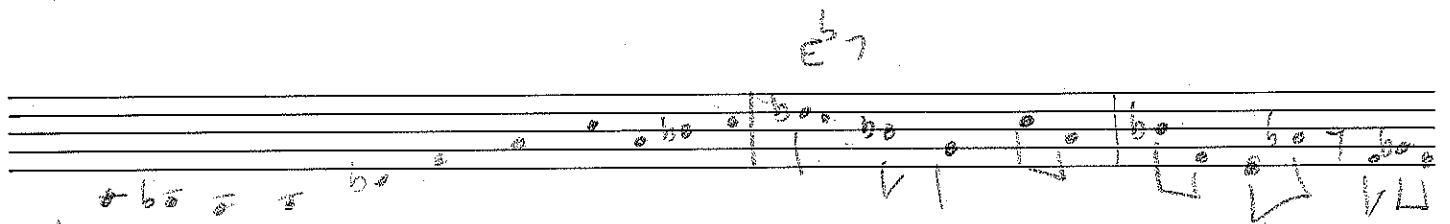
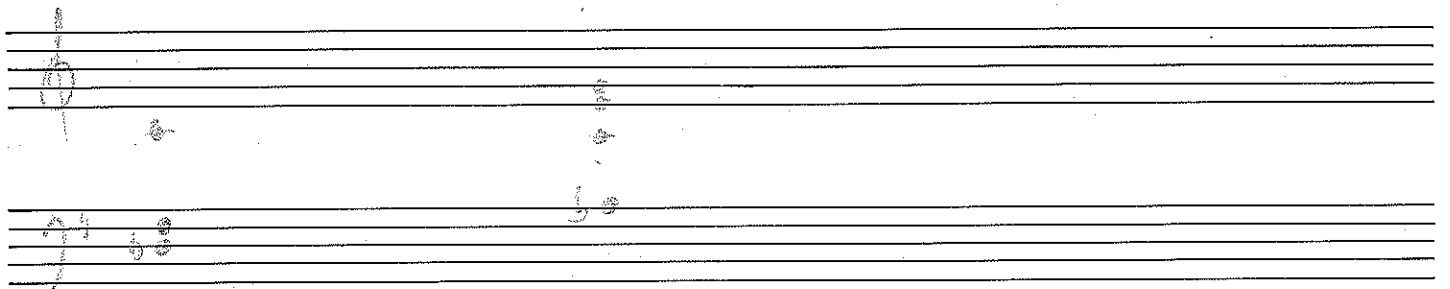
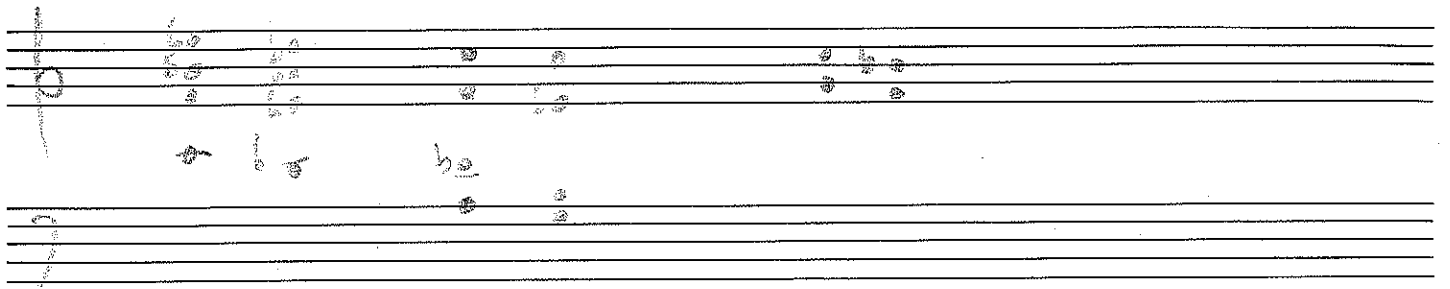

the camel clutch.

27/9/93

F groove ages

7th oct

head

6.5

[illegible]

26

3600

9/10/17

[illegible][illegible]

Seq 01 R, B, D. W M

BASS

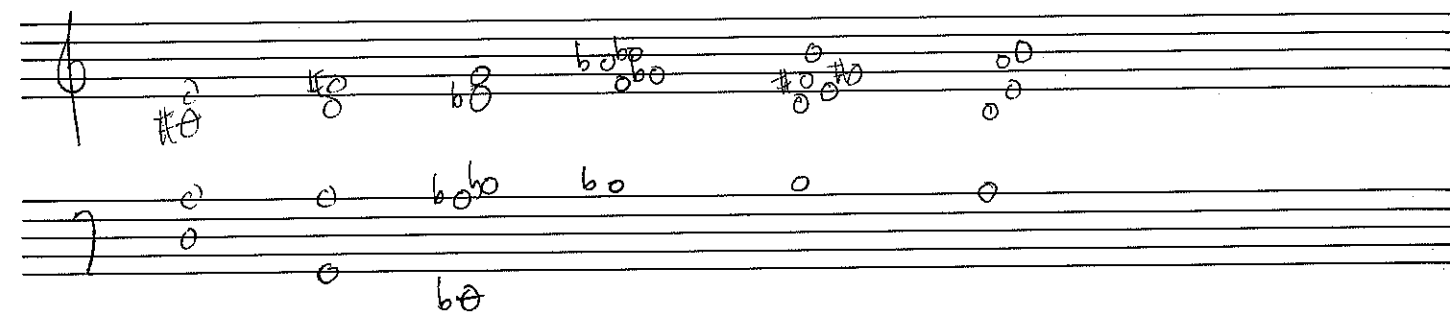
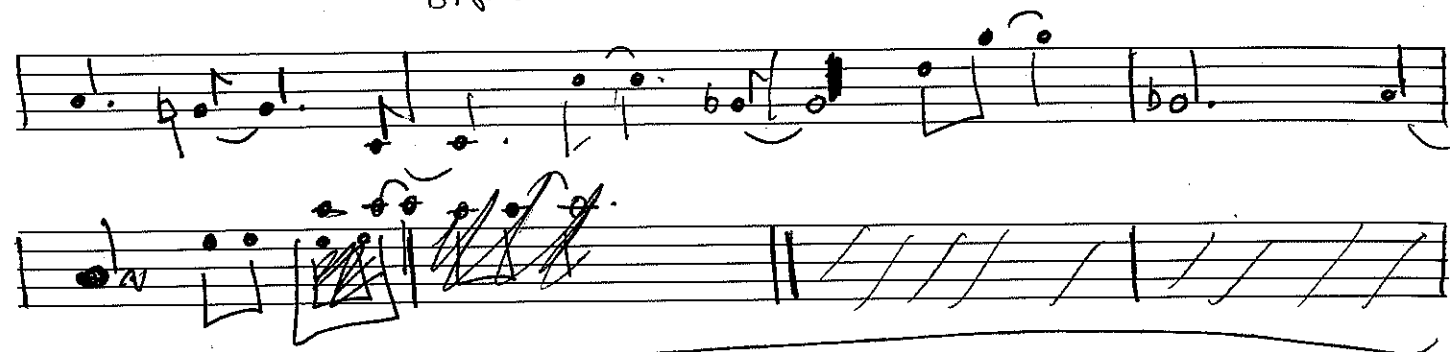

BASS.

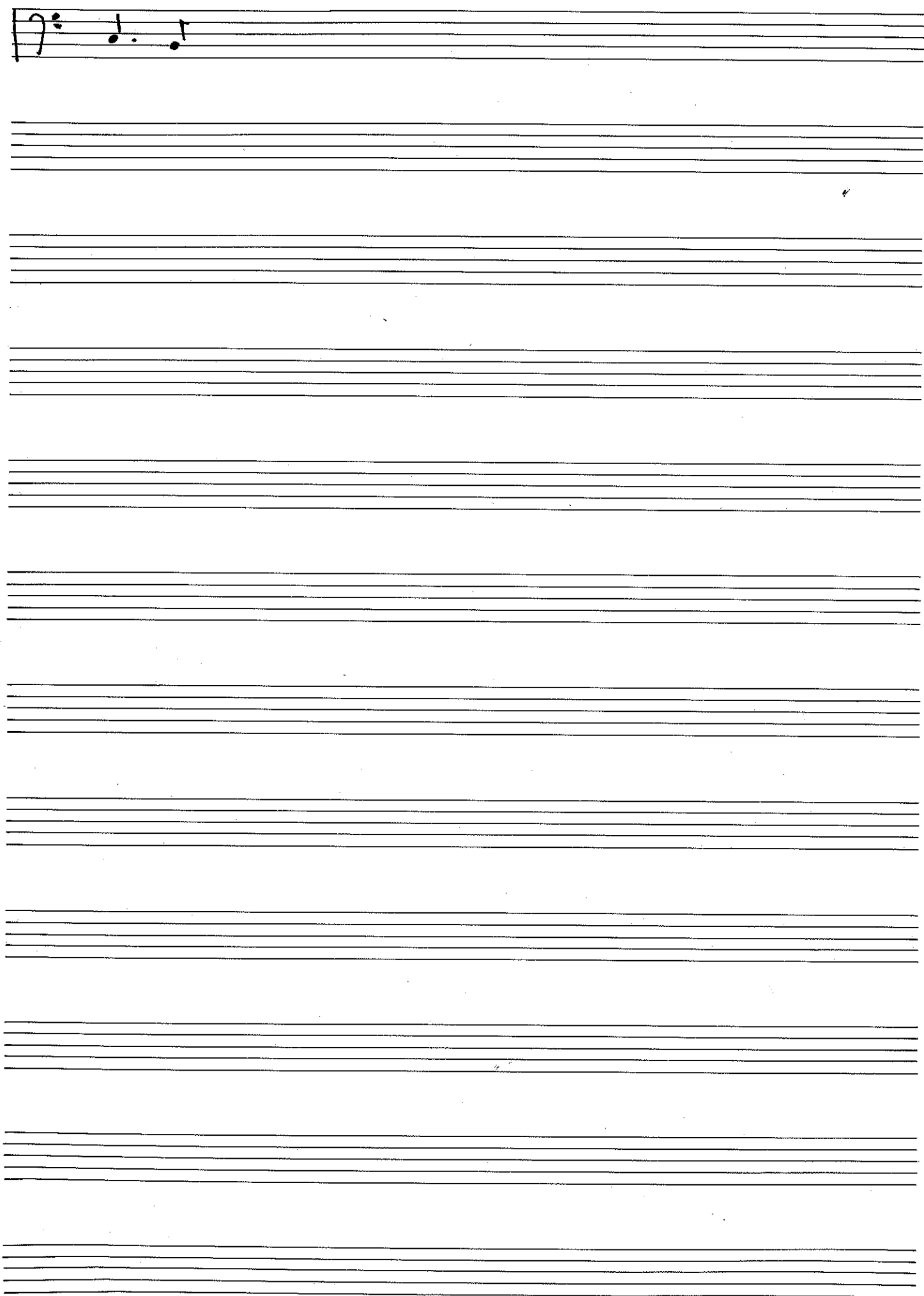

A series of ten empty musical staves, each consisting of five horizontal lines, providing space for further musical notation.

G F#7 #11

E-7

A-11

m

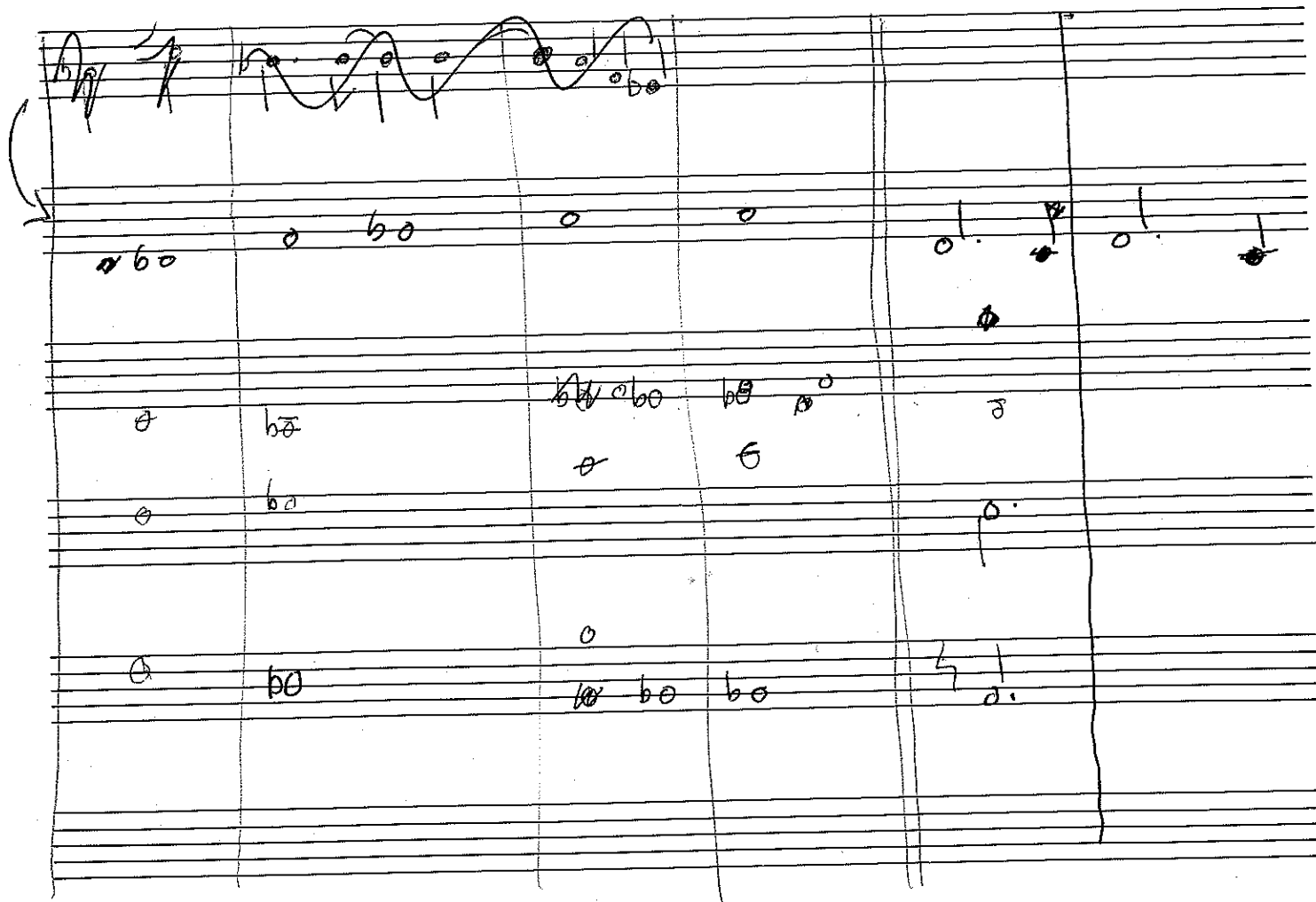

Alto legato

UNTILL NOW

Viol 1 legato

Viol 2 legato

Viola

Cello

Bass $\text{F}^\#$ C/E B^\flat D^\flat D^\flat

Alto E^\flat

Vn

Vn

Va

cel

D.B. A^\flat B^\flat A^\flat G^\flat D^\flat F

8 E^\flat

B^\flat A^\flat/C G/B F/A G/B

$\text{D/C}^\#$ E^\flat G^\flat D/B^\flat

BACKGROUNDS (A)

2 bars 2 bars 1 these bars 2x 4 bars.

HOSTAGE

RYTHM VOICING

12 key shift

- Notes and rests on the top staff.
- Chord symbols and notes on the middle staves.
- A section of notes on the bottom staff.

- Notes and rests on the top staff.
- Chord symbols and notes on the middle staves.
- A section of notes on the bottom staff.

2 over 3 19 21 24

A-1

9-
D-9 9-7 E

pt B7 C AF B7

B- 67 F- B^b

$$A^6 - / F^{\#} \quad A \quad B^b \quad \in \mathbb{Z} \quad / D^b \quad C \quad F7$$

C#

Keys

C7

50005

BSUS

D

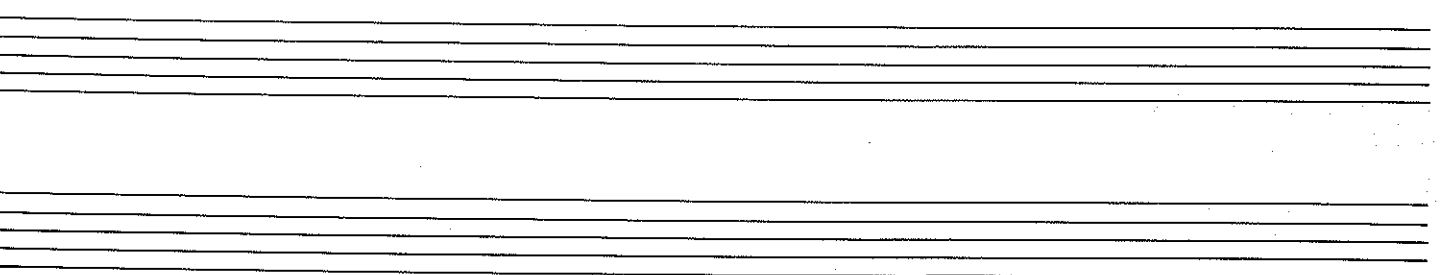
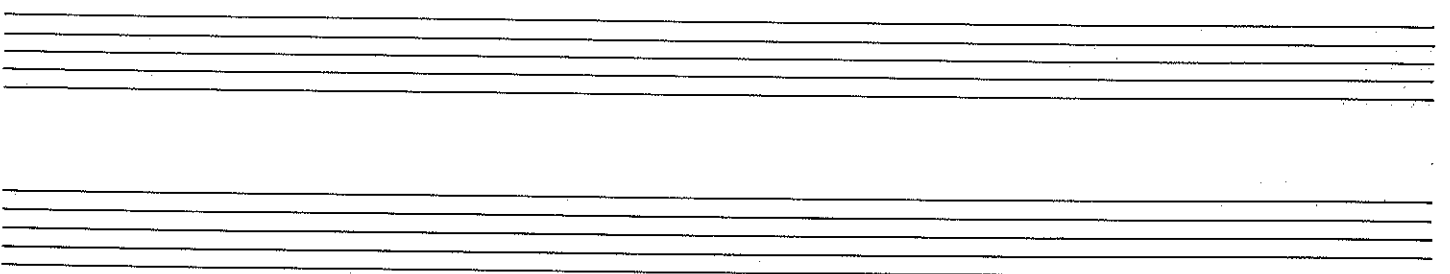
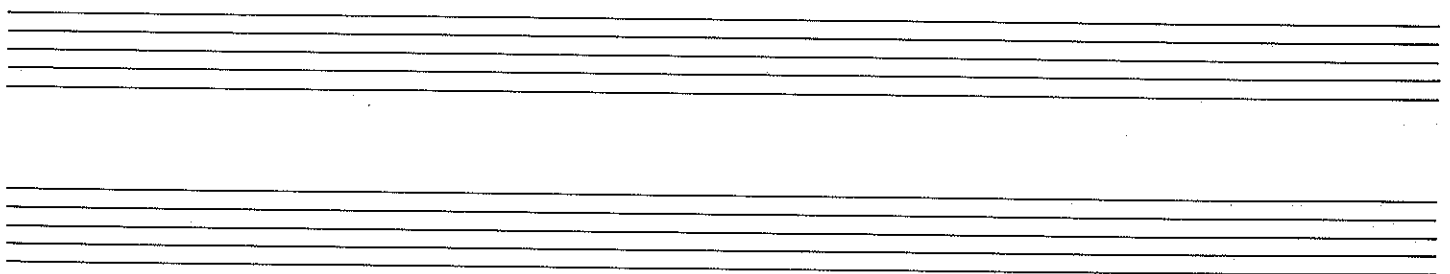
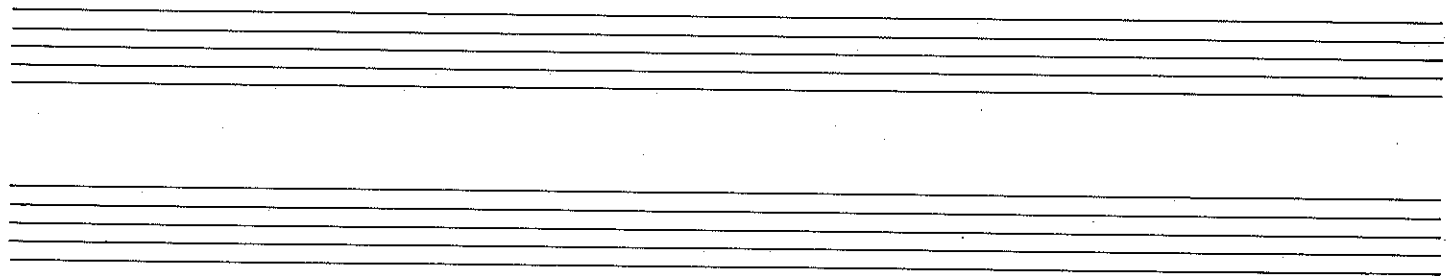
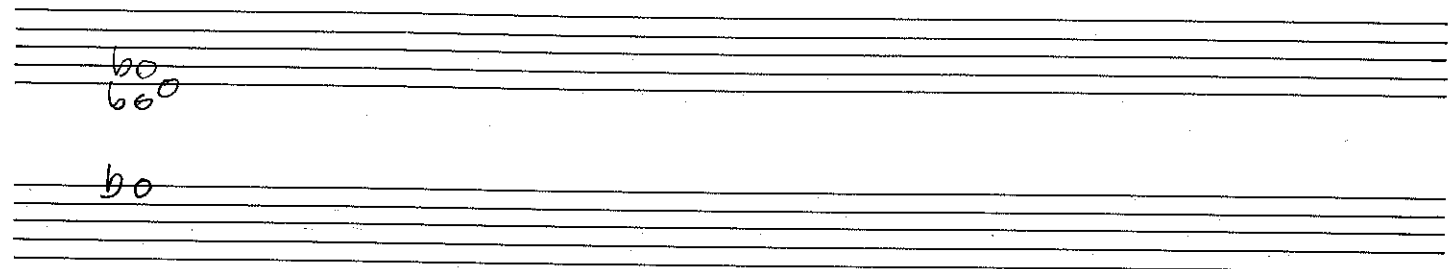
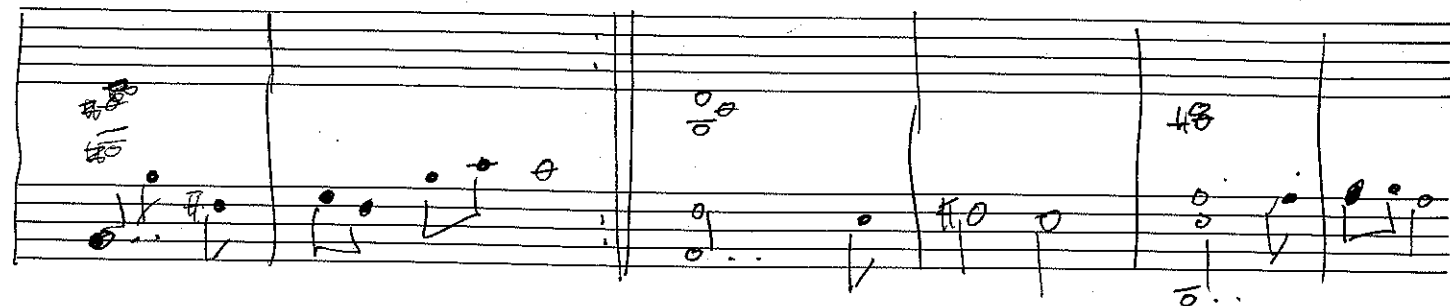

HEATER Score

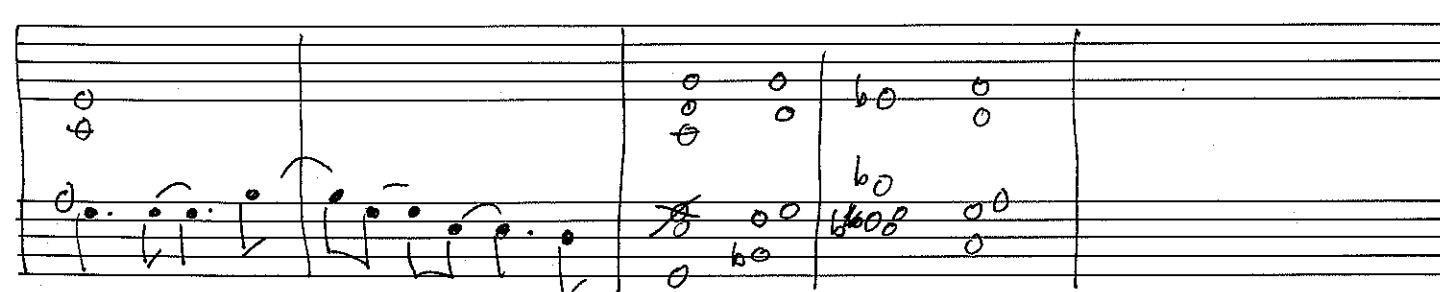
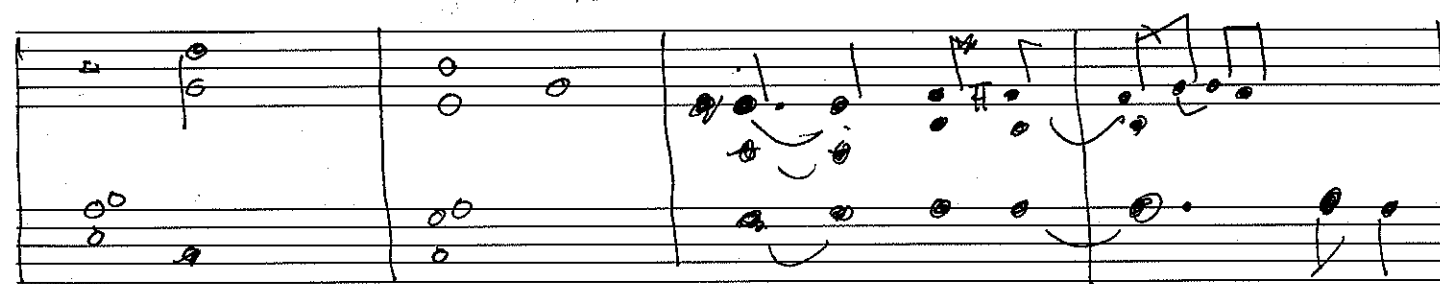
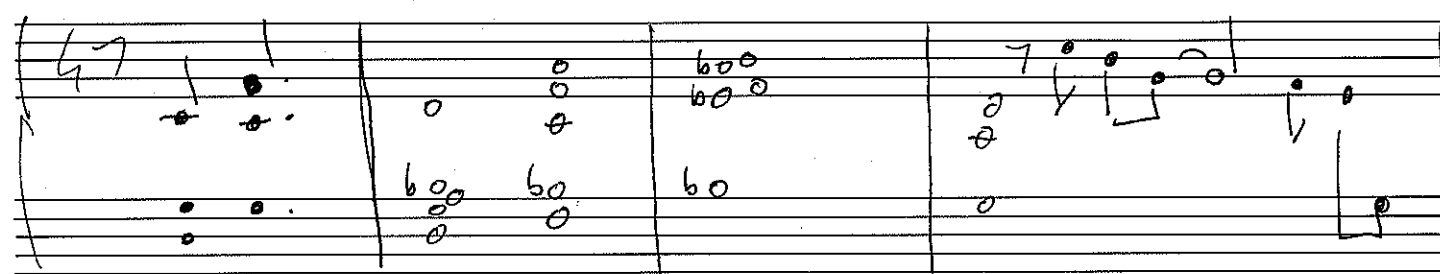
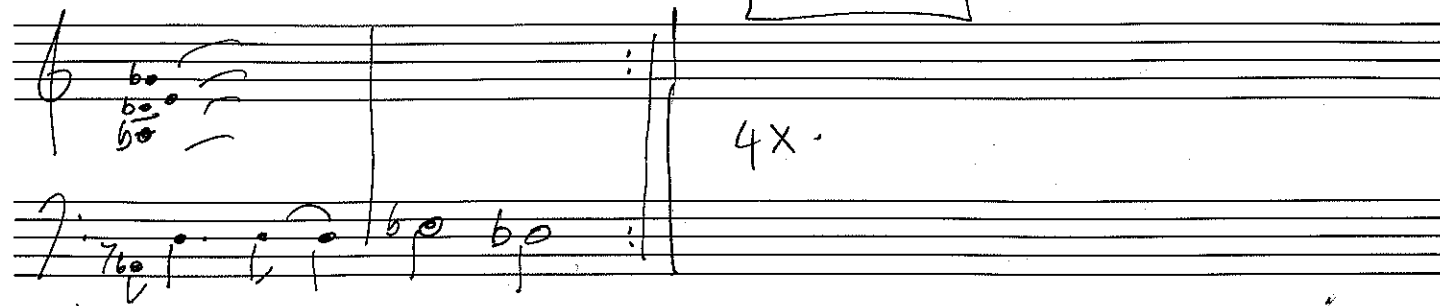

Jimmy Smith
midnight special

